



Wilma Hellman

Associate

Stockholm

LANGUAGES:

Swedish, English

DIRECT:

+46 010 614 34 90

MOBILE:

+46 76 887 34 90

E-MAIL:

Wilma.Hellman@vinge.se

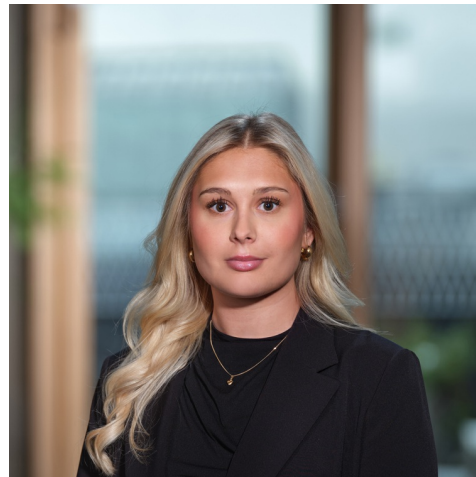

Practice Areas

- Real Estate and Construction
- Environmental Law
- Banking and Finance

Education

- Stockholm University, LLM, 2025

Experience

- Summer Associate, Cederquist, 2023